

PLAT OF SURVEY

-OF-

LOTS 3656, 3657, 3658, 3659, BLOCK 76, PELL LAKE SUBDIVISION, LOCATED IN SECTION 15, TOWNSHIP 1 NORTH, RANGE 18 EAST, TOWN OF BLOOMFIELD, COUNTY OF WALWORTH, AND STATE OF WISCONSIN.

SURVEY FOR: RUSS WALLACE
SURVEY LOCATION: EAU CLAIRE RD.

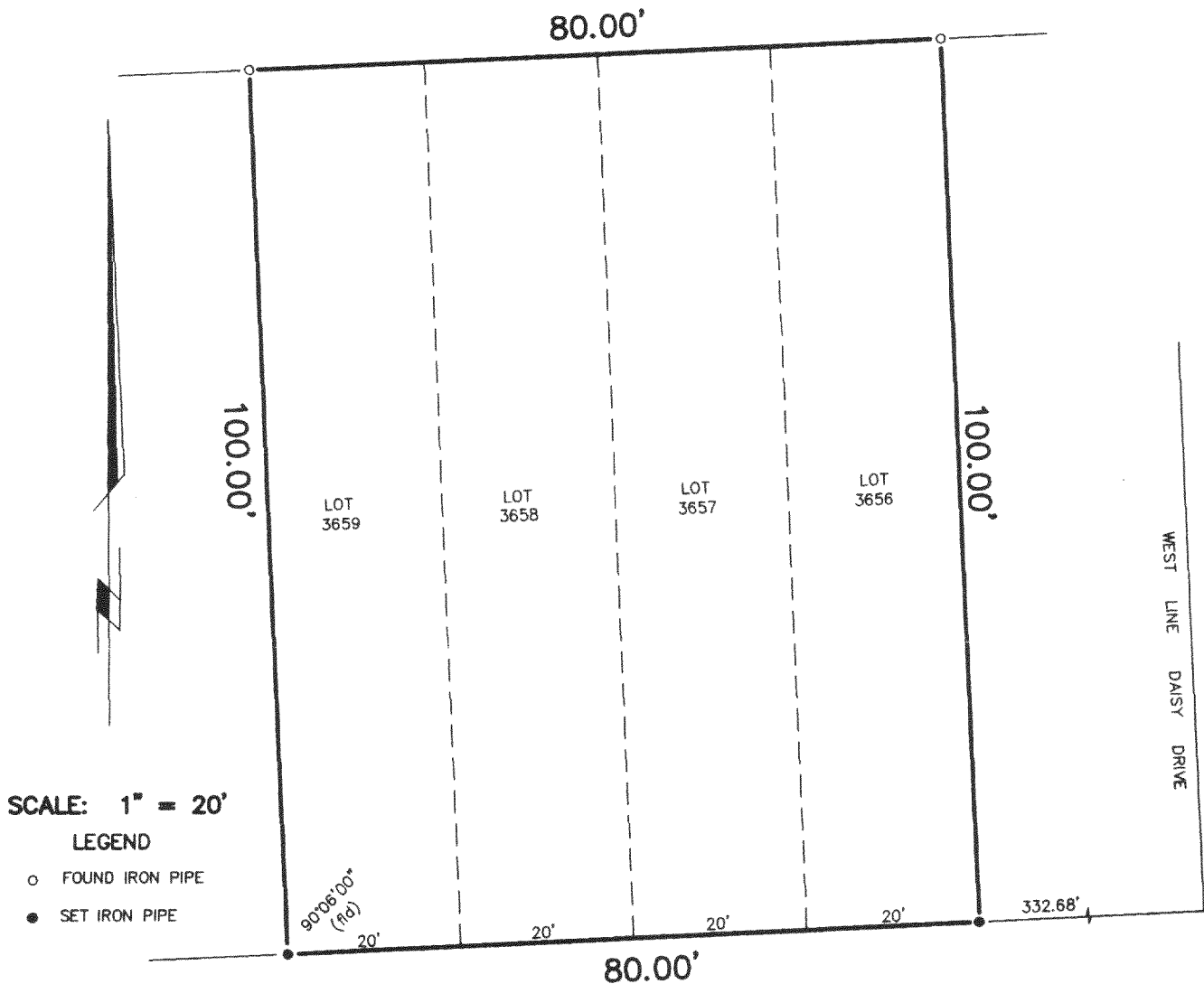
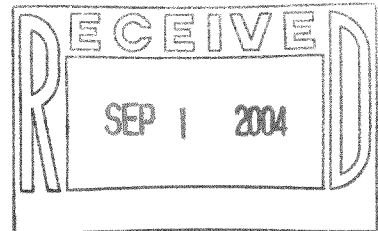

EAU CLAIRE ROAD
40' WIDE

"I hereby certify that I have surveyed the above described property and that the above map is a correct representation thereof and shows the size and location of the property, its exterior boundaries, the location of all visible structures and dimensions of all principal buildings thereon, boundary fences, apparent easements, roadways and encroachments, if any."

"This survey is made for the use of the present owners of the property, and those who purchase, mortgage, or guarantee the title thereto within one year from date hereof."

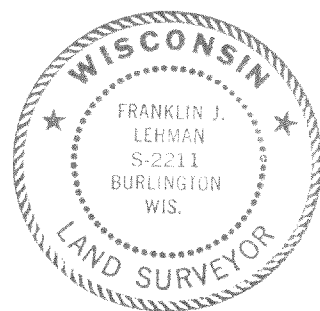

THIS IS NOT AN ORIGINAL PRINT
UNLESS THIS SEAL IS RED.

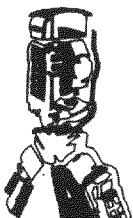

B.W. SURVEYING, INC.

412 N. PINE STREET
BURLINGTON, WI 53105
(262)-767-0225

Franklin J. Lehman
FRANKLIN J. LEHMAN S-2211

JULY 16, 2004
DATE

6467
JOB NUMBER

MPL 00764

118-2473